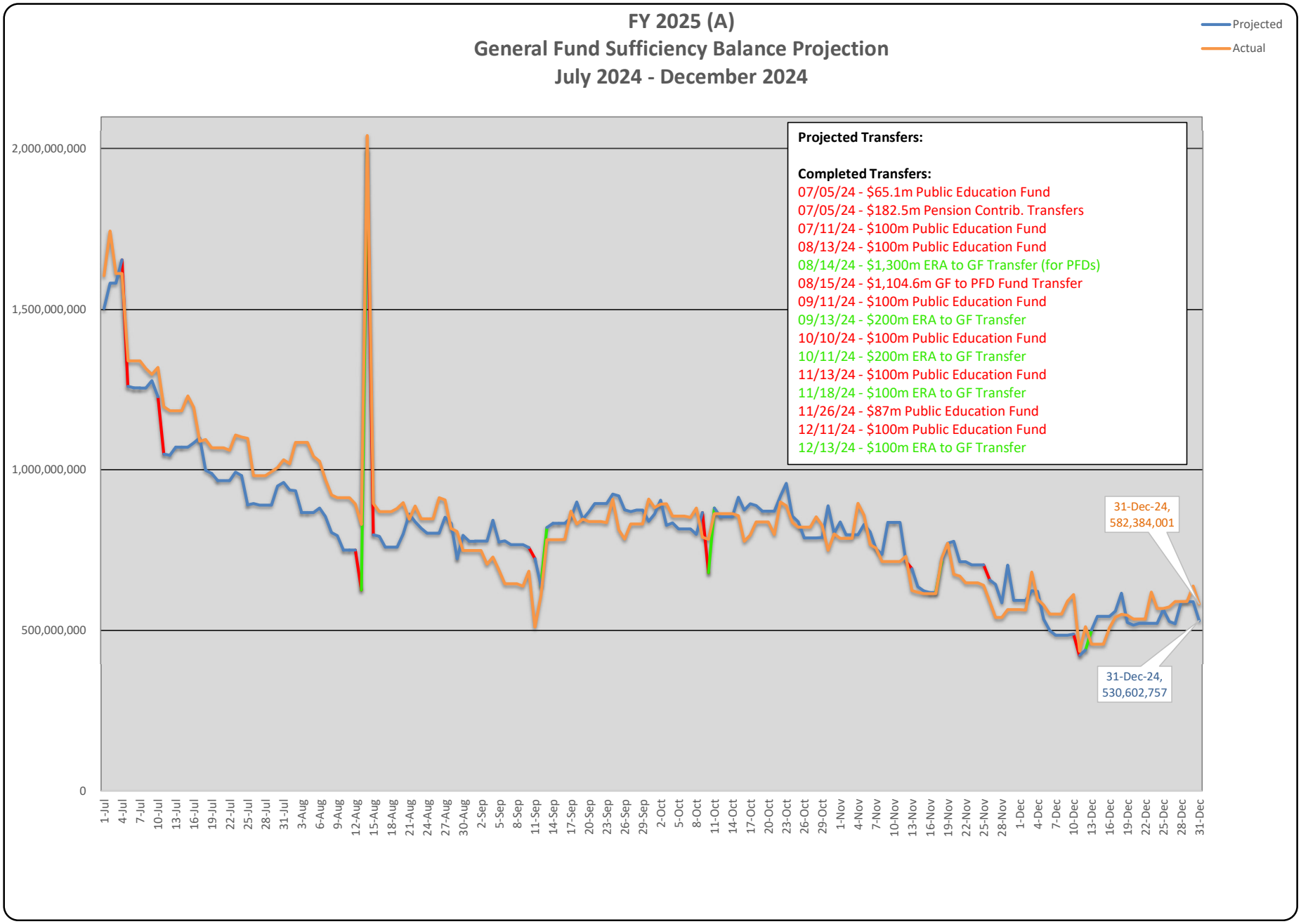

Department of Revenue, Treasury Division

Report prepared 1/2/2025